

NOTE:
 SANITARY TANK HATCH SHALL BE OPW 269 4" DIA. SELF-CLOSING, FOOT OPERATIONAL AND/OR SPRING/WEIGHTED COVER. OR APPROVED EQUAL. OPENING SHALL BE MIN. 1" ABOVE HIGHEST POINT ON CURB. TO BE LOCKED WHEN NOT IN USE.

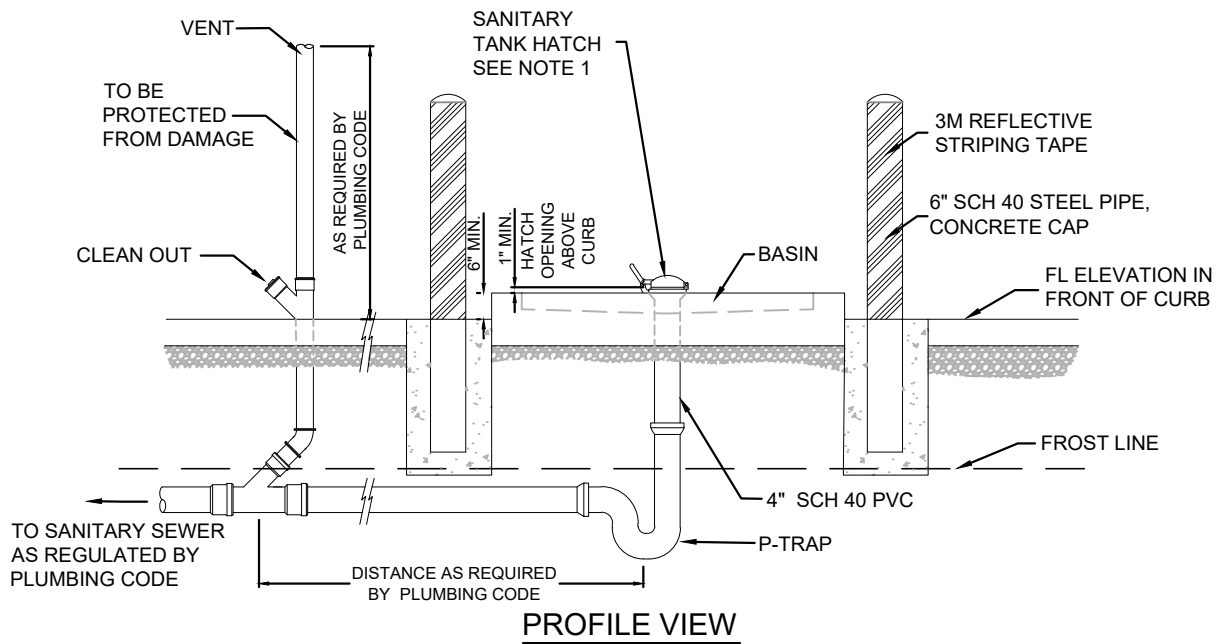

FOOD TRUCK SEWER CONNECTION
 N.T.S.

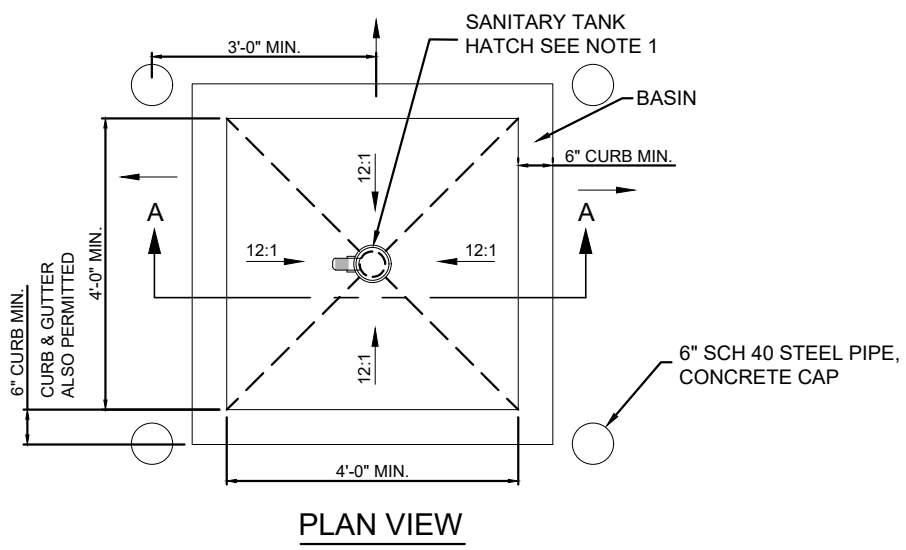

526 OAK AVENUE • P.O. BOX 769 • SPRINGDALE, ARKANSAS • 72765-0769 • (479) 751-5751

STANDARD DETAILS
 FOR
 FOOD TRUCK SEWER CONNECTION

DRAWN BY: ZA	DRAWING NO: S-48	DATE: 1/3/2018
-----------------	---------------------	-------------------